

ELEVATION

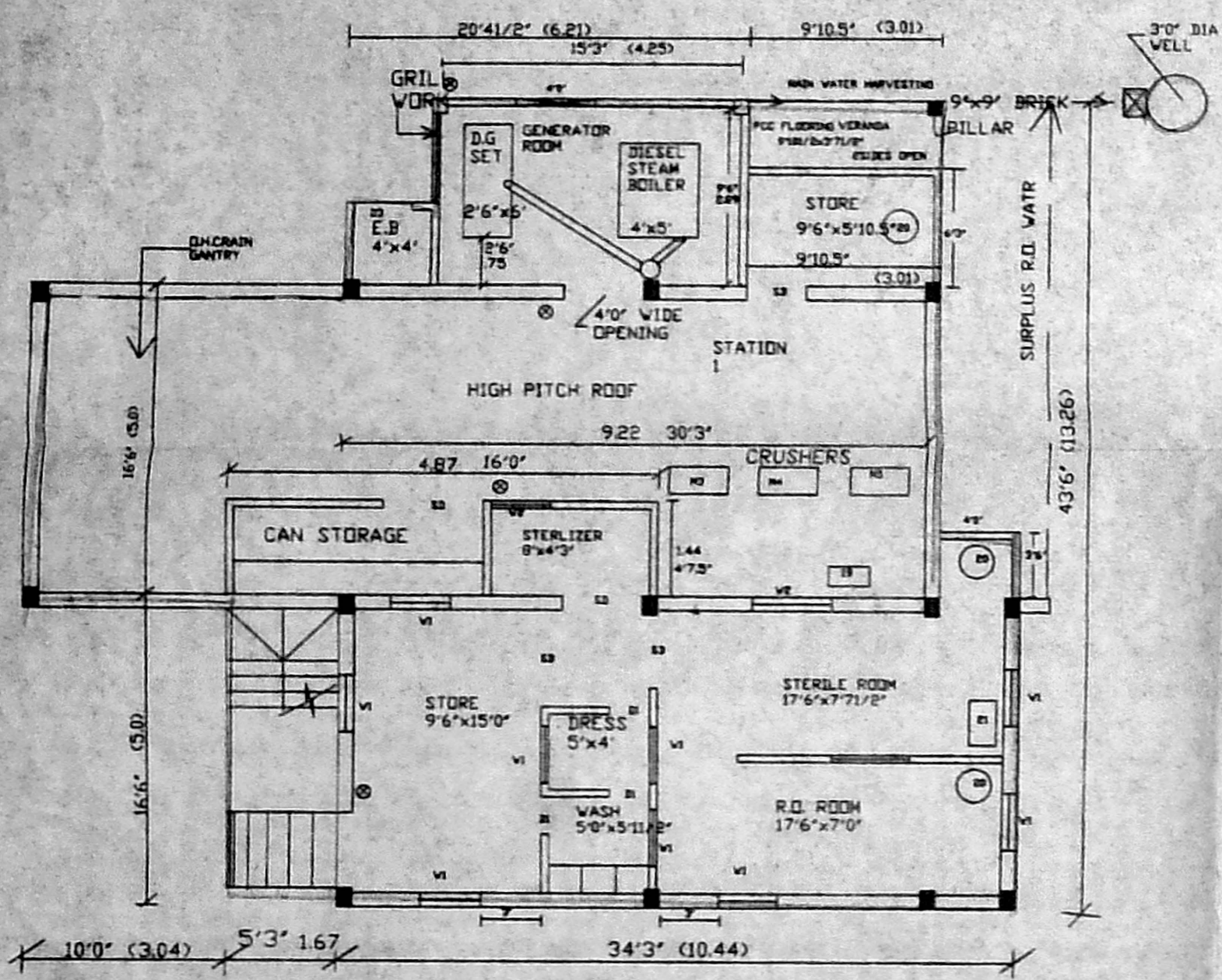

GROUND FLOOR PLAN

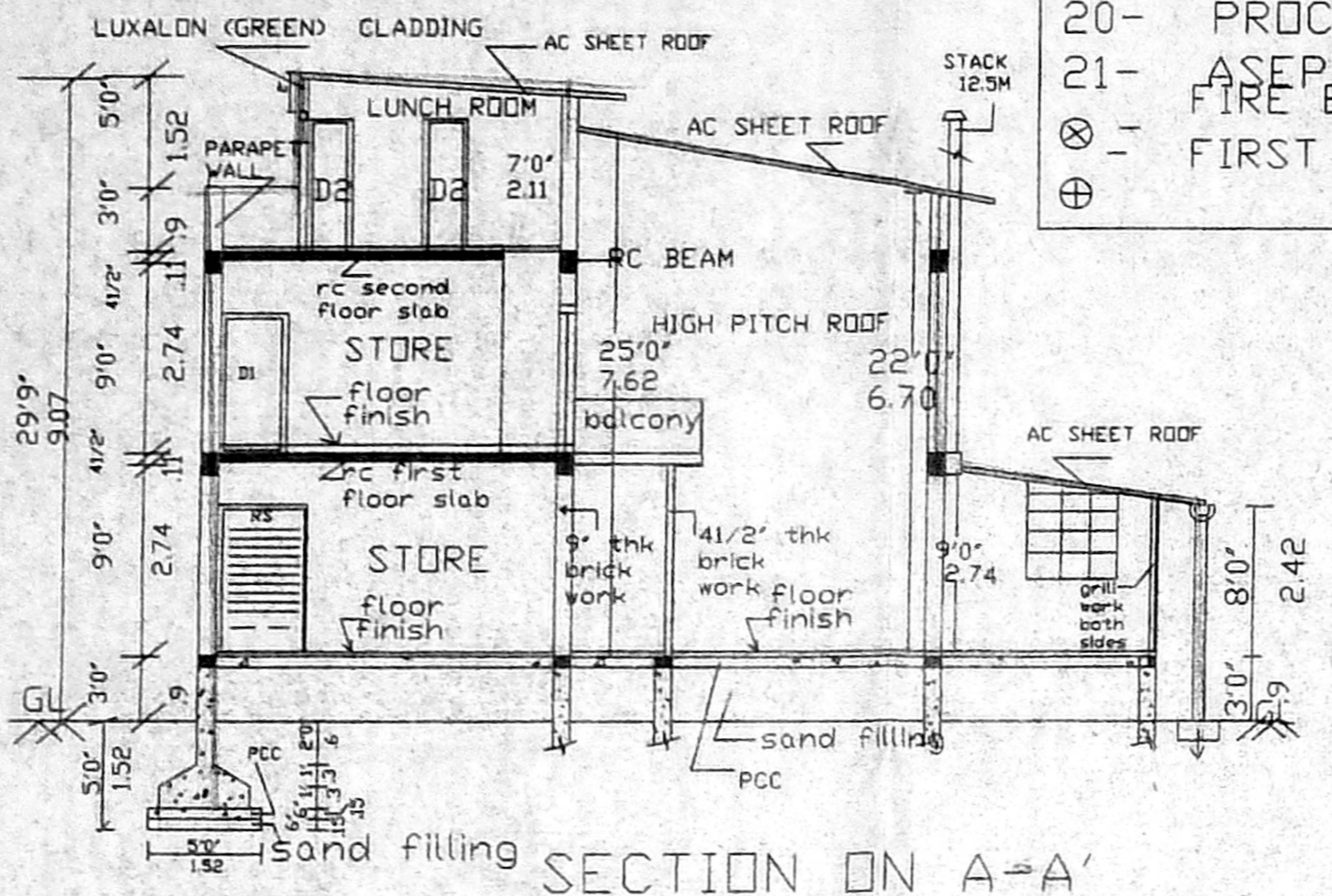

SECTION ON A-A

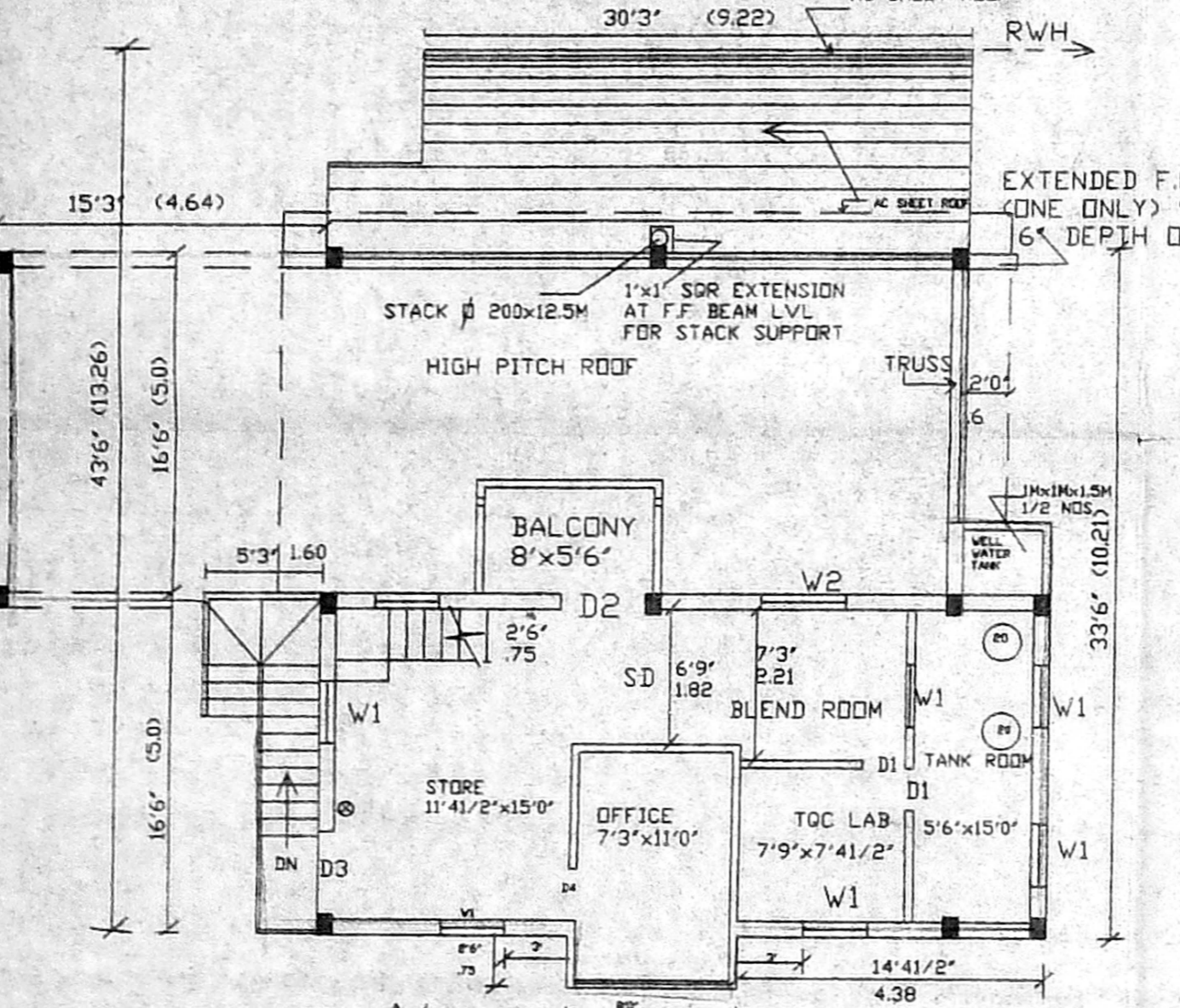

FIRST FLOOR PLAN

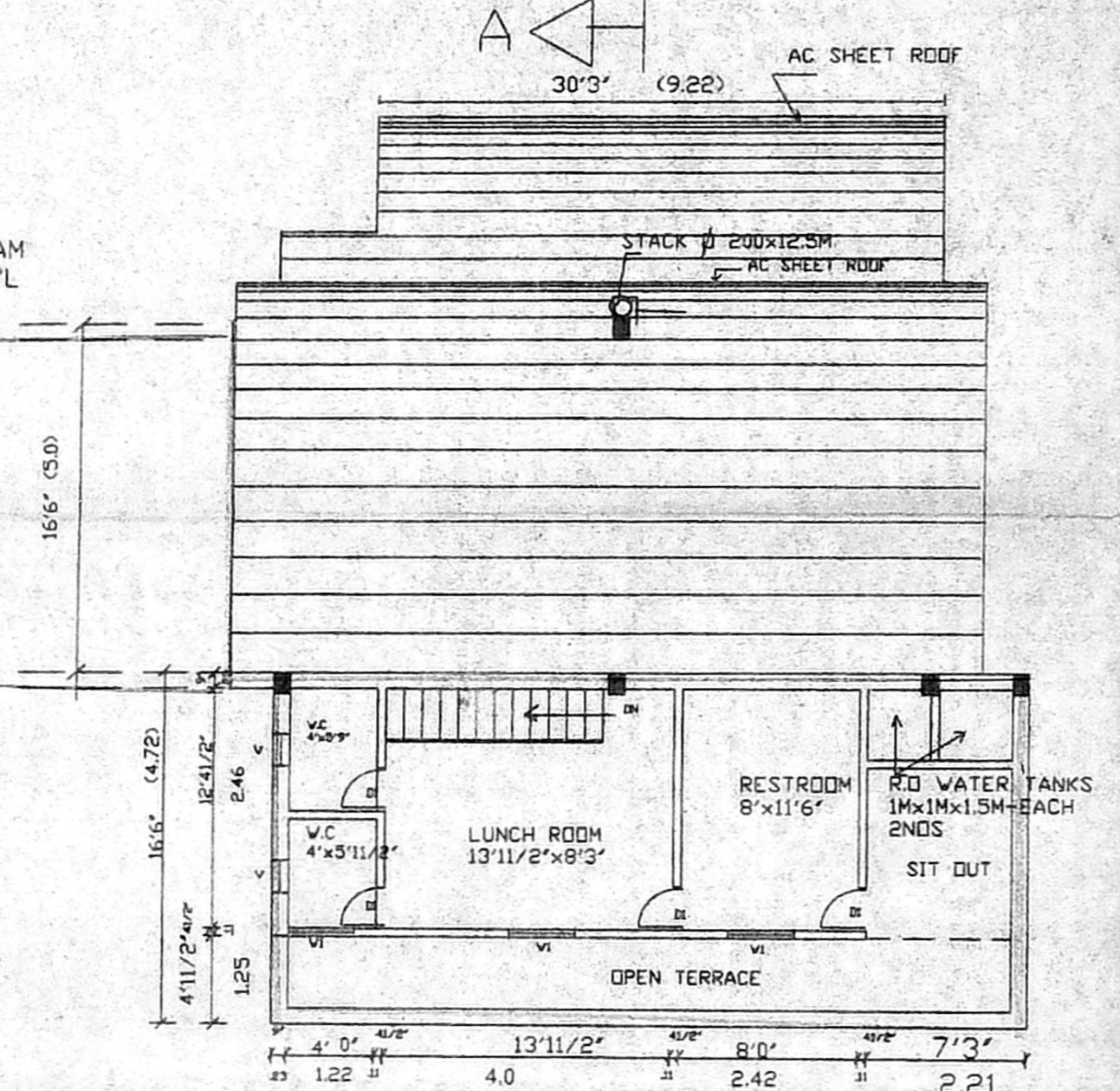

SECOND FLOOR PLAN  
AC SHEET ROOFING

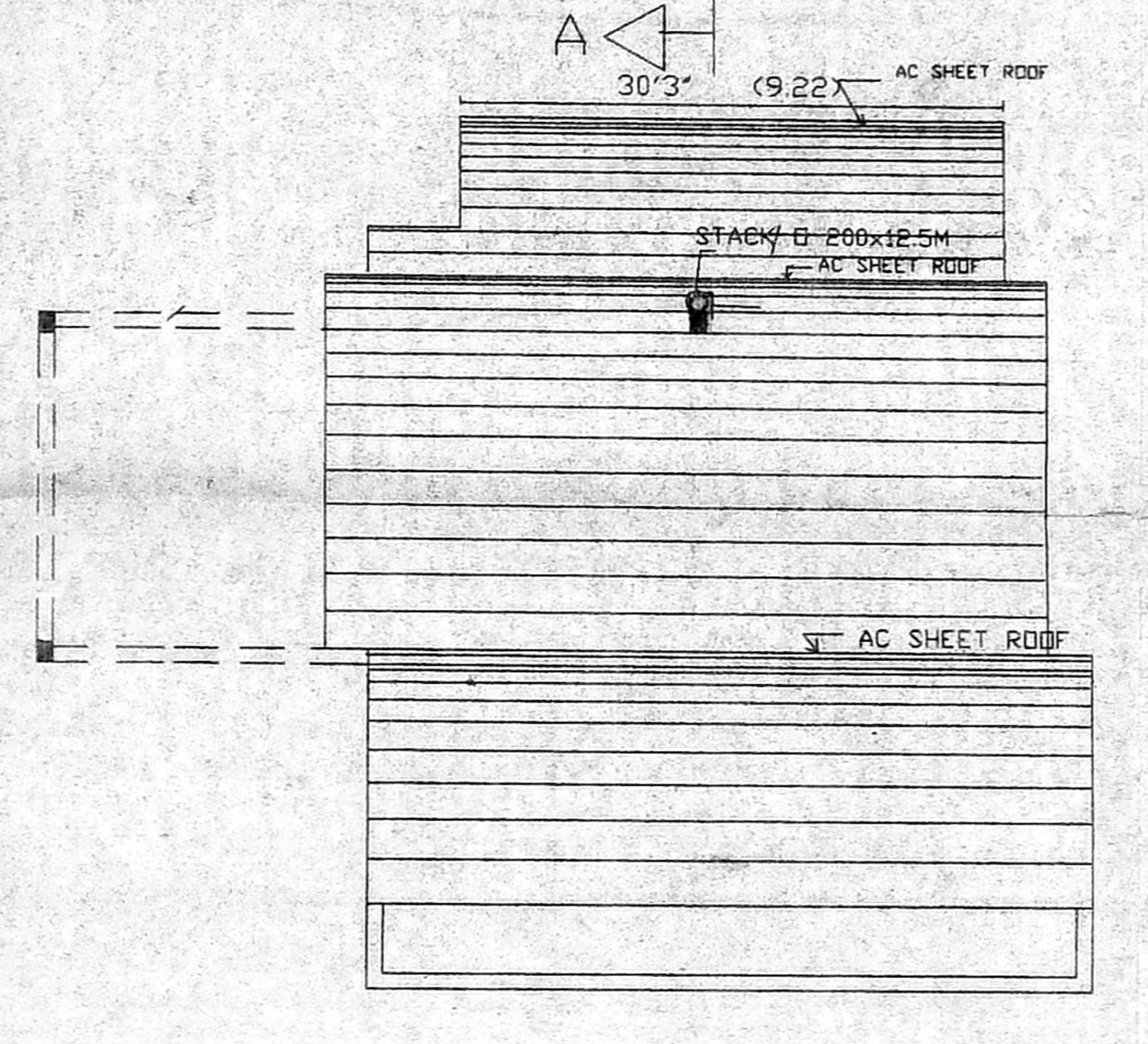

TERRACE FLOOR PLAN  
AC SHEET ROOFING

EQUIPMENT LOCATIONS  
REF TO ELECTRICAL & LIGHTING BELOW  
FOR M1 TO M17 WITH PRIME MOVER LOAD  
19- FILTRATION & STERILISATION SKID  
20- PROCESS VESSEL -5 NOS  
21- ASEPTIC FILLING STATION  
FIRE EXTINGUISHER -5 NOS  
⊗ - FIRST AID-BOX

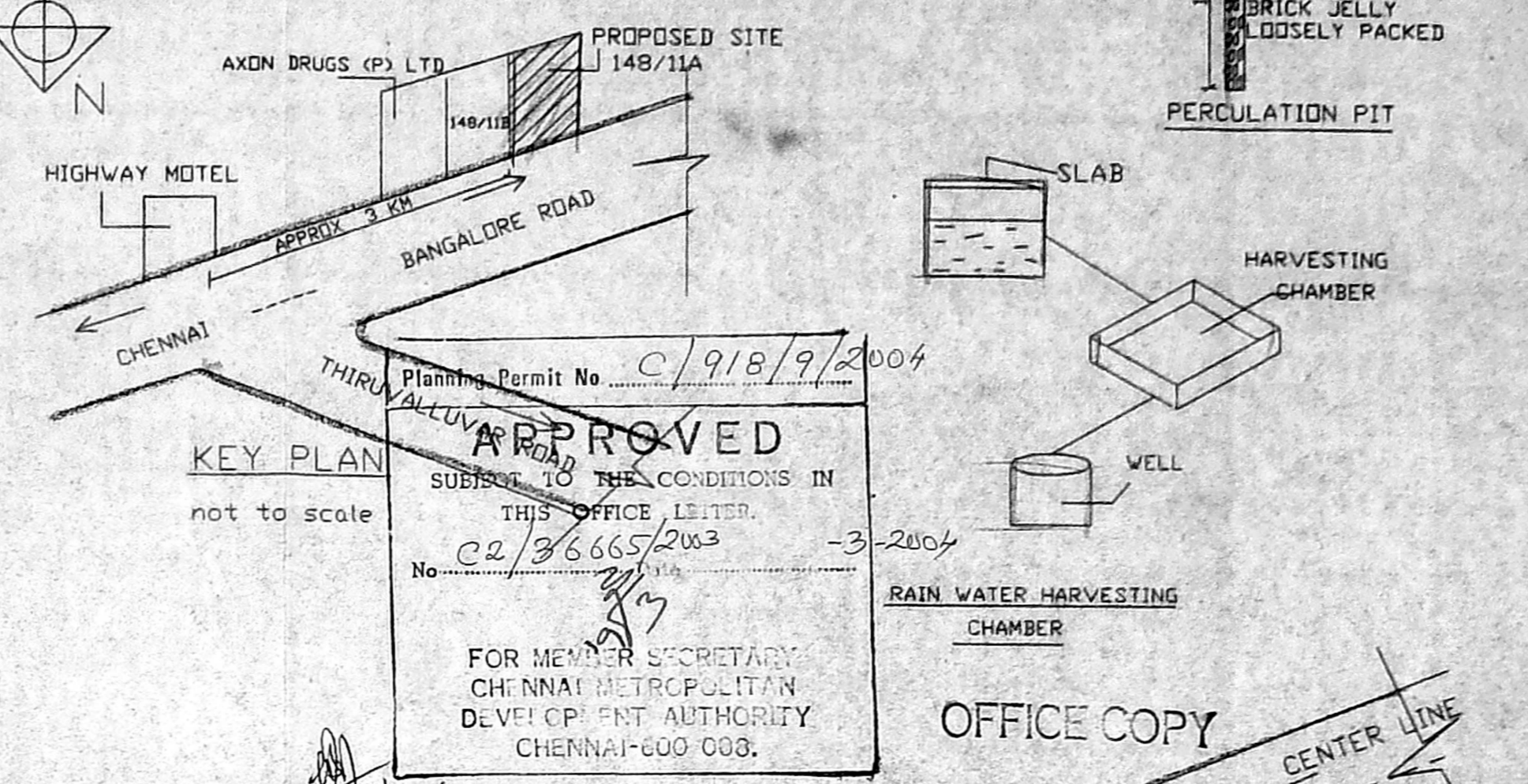
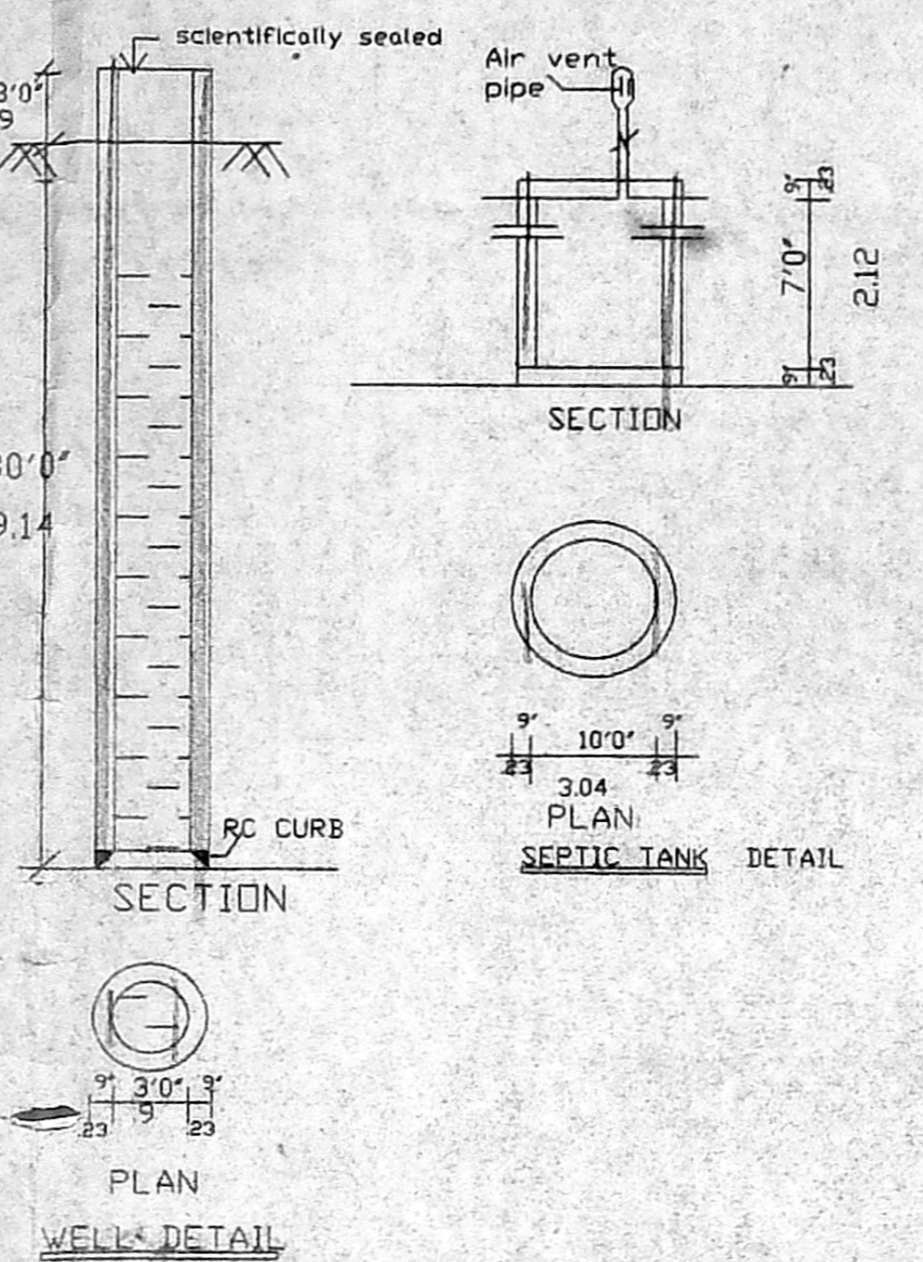

APPROVED  
FOR MEMBER SECRETARY  
CHENNAI METROPOLITAN  
DEVELOPMENT AUTHORITY  
CHENNAI-600 008.

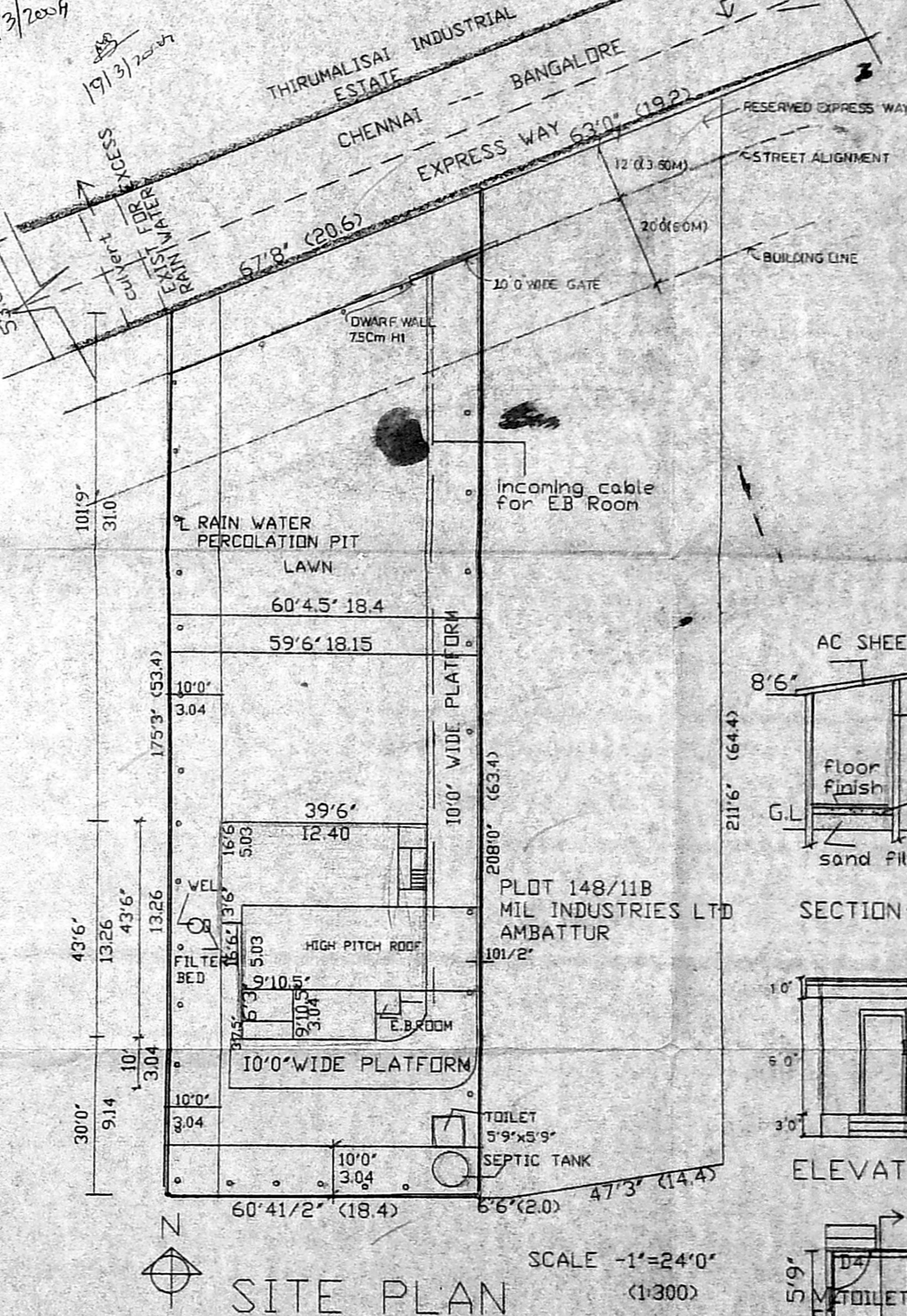

SITE PLAN

PLAN SHOWING THE PROPOSED  
FACTORY BUILDINGS FOR  
CANE-DA JUICES PVT LTD AT  
NO:65, IN S.NO 148/11A,  
CHEMBARAMBAKKAM VILLAGE  
TALUK, SRIPERUMPUDUR DISTRICT.

AREA STATEMENT	AREA OF	SQ.FT	SQ.M
PLOT		11782.0	1094.98
GROUND FLOOR		1630.5	151.5
FIRST FLOOR		565.0	52.5
TERRACE FLOOR		334.0	31.0
TOTAL AREA		2529.5	235.0

F.S.I	PLOT COVERAGE
0.21	13.8%

SCHEDULE OF JOINERY		
SD	SLIDING DOOR	5'0"x6'0" 152x182
D1	DOOR	2'0"x6'0" 6x1.82
D2	DOOR	4'0"x6'6" 1.22x1.98
D3	DOOR	3'0"x6'6" 9x1.98
D4	DOOR	2'6"x6'6" 75x1.98
W1	WINDOW	3'0"x1'6" 9 x 45
W2	WINDOW	4'0"x3'0" 1.22x.90
V	VENTILATOR	1'6"x1'0" 45x3

COLOR CODE INDEX	
PROPOSED	- [Symbol]
BOUNDARY	- [Symbol]
ROAD	- [Symbol]

SCALE 1"=8'0" (1:100)  
CALL THE DIMENSIONS IN  
BRACKETS ARE IN METER)

PROJECT DETAILS  
TYPE, AGRO-FOOD PROCESSING -SSI  
ELECTRIC POWER 22.37KW / 30HP  
MAN POER: 20NDS. INCL SUB-CONTRACTORS

G.S. KUNJAN P.C.E.  
CONSULTING ENGINEER  
Licenced Surveyor - 2303  
23/3 SOUTH LEBANON ROAD,  
T. NAGAR, CHENNAI - 600 017.

CANADA JUICES PRIVATE LIMITED  
No. 1, Sterling Road, 1st Cross Street,  
MIDAS APARTMENTS, NUNGAMBAKKAM,  
CHENNAI-600 034, INDIA.

For CANADA JUICES PVT. LIMITED  
RAGHU RAMAN  
MANAGING DIRECTOR

LICENCED SURVEYOR

OWNER